NAKED BARELY LEGAL SLUTS

I'M FURRY!

HUSTLER® BARELY LEGAL®

SEPTEMBER 2023

EYE-POPPING PINK

COVER CUTIE
MARIA KAZI

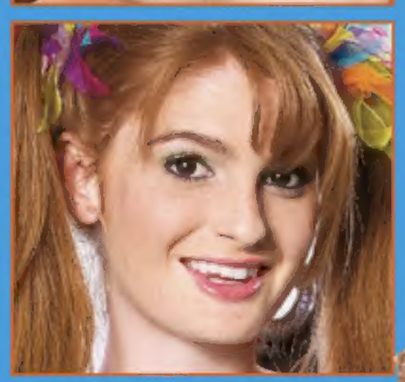

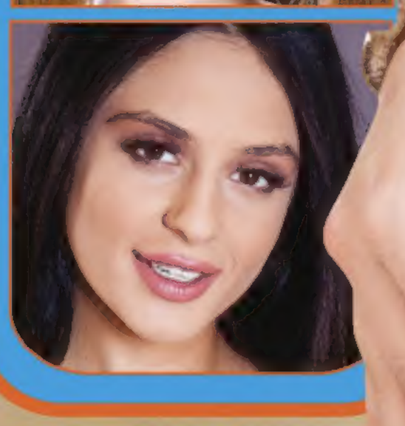

BI BFFs

C
BL SEP 2023 $16.99
96
0 14014 50215 3
BarelyLegalSub.com

MagDownload.org

Warning: Material is of an adult nature. This literature is not intended for minors, and under no circumstances are they to view it, possess it or place orders for merchandise offered herein.

BARELY LEGAL®

larry flynt founder and publisher

liz flynt chairwoman

lisa jenio executive editor
lisa leighton art director

records & archives
sean berrios product licensing manager
paul berrios content and compliance coordinator/ custodian of records

network systems
andrea landrum network systems director

production
gina j. lee production director

advertising
wendy camacho advertising production coordinator

for advertising inquiries:
HustlerAdSales@lfp.com
Advertising@HustlerMagazine.com
323-951-7907

To model in BARELY LEGAL, email talent@lfp.com.

subscriptions
subscriptions customer service
(800) 345-7413
HUScs@magserv.com

BarelyLegalSub.com
HustlerNewsstand.com

FOLLOW US!
INSTAGRAM: @BarelyLegalMagazinexoxo
TWITTER: @BarelyLegalMag

COVER PHOTO BY THISYEARSMODEL.COM

LFP Publishing Group, LLC does not endorse and assumes no liability for any of the products or claims of service advertised in this magazine.

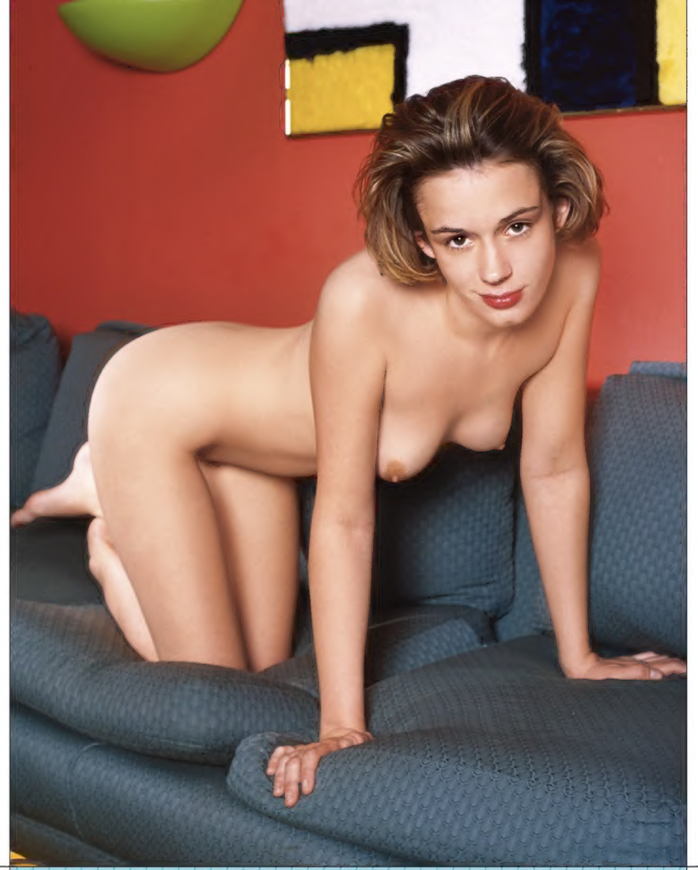

INSIDE A BARELY LEGAL GIRL

Hey! It's me, Lindsey. You guys, a very naughty reader named Bill from Pennsylvania was inspired by the dirty questions I answered in the July issue—so he's come up with a couple of his own!

"Have you ever French-kissed anyone after sucking their dick or tongue-fucking their pussy or ass?"

Not everybody *wants* me to kiss them after I've licked their parts, so then of course I don't do it, but if they're into it—YES! I think it's the most intimate thing two or three people can do. Also, you didn't ask, but I love to taste my own coochie and b-hole on other people's tongues.

"Have you ever had a guy jack off all over your feet and then had him lick up all his sperm?"

The answer is—NO! Because *I* want to lick up all the sperm. LOL!

Bill, your questions totally produced a "tingling sensation" in my pussy. Now I want more, more, more! Ask me anything, my lovely, pervy guys. ♥

xxx Lindsey

Lindsey
Special Consulting Editor

BARELY LEGAL®

CONTENTS

SEPTEMBER 2023

3 INSIDE A BARELY LEGAL GIRL

6 MARIA KAZI
DOLL FACE
PANTY GIVEAWAY CONTEST

18 DEAR BARELY LEGAL

22 CADENCE LUX & JAYDEN COLE
COUPLE OF THE MONTH

28 ANEVE
BODY ART

40 AMAI
HOT DOG!

52 LILITH GRACE
TEEN QUEEN OF THE MONTH

60 JILL KASSIDY
PRINCESS JILL

72 THREE CHEERS FOR FAYE REAGAN!

80 MIA TREJSI
PERFECT

90 BARBIE
YOUNG & HORNY
BARELY LEGAL CLASSIC

BARELY LEGAL (ISSN 1078-4160), Vol. 31, No. 1 September 2023. Published monthly, except twice in June by LFP Publishing Group, LLC, 2029 Century Park East, Suite 4200N, Los Angeles, CA 90067.

Copyright © 2023, LFP Publishing Group, LLC. All rights reserved. Nothing herein may be reproduced in whole or in part without written permission of the publisher. Return postage must accompany all manuscripts, photographs, drawings, etc., if they are to be returned, and LFP Publishing Group, LLC assumes no responsibility for unsolicited materials. All letters sent to **BARELY LEGAL** will be treated as unconditionally assigned for publication and copyright purposes and as subject to **BARELY LEGAL**'s right to edit and comment editorially. Any similarity between persons and places in fictional portions of this magazine and any real persons and places is purely coincidental. All photos posed by professional models except as otherwise noted. Neither said photos, nor words used to describe them, are meant to depict models' actual conduct, statements or personalities.

SUBSCRIPTION INFORMATION: For subscriptions customer service, call (800) 345-7413. A one-year subscription is $44.95 (13 issues). This price represents BARELY LEGAL's standard subscription rate and should not be confused with special subscription offers sometimes advertised. **No international orders accepted except Canada**. Back issues (available for USA orders only) are $15 each, plus $3 per issue for shipping and handling. Change of address: Allow six weeks' advance notice and send in both your old and new addresses. ATTN. POSTMASTER: Send change of address to: BARELY LEGAL Magazine, P.O. Box 16988, North Hollywood, CA 91615-9361. Periodicals postage paid at Beverly Hills, California, and at additional mailing offices. BARELY LEGAL is registered in the United States Patent and Trademark Office to LFP IP, LLC, which licenses the mark to LFP Publishing Group, LLC. **PRINTED IN CANADA**

The publisher maintains the records relating to images in this periodical required by 18 U.S.C. §2257, which records are located at the office of the manufacturer, LFP Publishing Group, LLC, 2029 Century Park East, Suite 4200N, Los Angeles, CA 90067, custodian of records. All nude models are 18 years of age or older. Date of publication is 7/28/23.

MARIA KAZI

doll face

Hey, it's Lindsey. Porn newbie Maria is such a little doll I want to squeeze her! (But I think she'd prefer to be squeezed by *you* guys.)

Hi, Maria! How would you describe yourself?
Bold, funny, very kind.
What do you do for fun?
Home renovation projects, road trips, and school.
What is your best physical feature?
I love my eyes, hair, and petite size the most about myself.
What turns you on the most?
Good hygiene and intelligence.

What turns you off?
Stank attitude.
Do you like to give head?
I *loveeee* giving head. Hearing the other person moan and whimper makes my pussy wet.
Do you like to swallow?
I love some healthy cum in my mouth.
What's your favorite position?
I love doggy the most. It gives me the best range of motion.
What kind of guys do you like?
I like guys that are confident enough in their masculinity that I can be feminine.
Are you bi?
I've filmed with and I like women, but I prefer penis when dating.
Oh well! Even though you've dashed my dreams to pieces, I'd love to see you again. Will you come back to us?
LOL! Yes, anytime. ★

PHOTOGRAPHY BY THISYEARSMODEL.COM

Follow Maria on Twitter: @MariaKazixxx

AGE: 18
HEIGHT: 5-2
WEIGHT: 105 POUNDS
MEASUREMENTS: 32B-24-34
HOME STATE: CALIFORNIA

MagDownload.org

MagDownload.org

WIN MARIA'S PANTIES!

To enter the contest, all you have to do is send us a letter saying why you want Maria's panties and what you plan to do with them. All entry letters will be read and evaluated by the BARELY LEGAL staff. Whoever writes the best letter, according to the staff, will win Maria's autographed undies! The winning letter will also be published in the January 2024 issue of BARELY LEGAL.

Your letter must be postmarked by September 19, 2023. Please remember to include your full name, address, and phone number, and be sure to read the contest rules carefully!

RULES: No purchase necessary. Must be 18 or older to enter. Email your entry letter to barelylegal@lfp.com; or mail your letter to BARELY LEGAL Panty Giveaway Contest, LFP Publishing Group, LLC, 2029 Century Park East, Suite 4200N, Los Angeles, CA 90067. The best letter, as determined by the BARELY LEGAL staff, will win. A purchase would not affect your chances of winning. This contest is void where prohibited by law. Your letter must be postmarked by September 19, 2023. Please remember to include your full name, address, and phone number, and to indicate next to your signature whether you wish us to publish your full name or your initials only. Be sure to read the contest rules carefully! All entries become the property of LFP Publishing Group, LLC and BARELY LEGAL Magazine and will not be returned to contestants. Odds of winning will be determined based on the actual number of eligible entries received prior to deadline. The sponsor will contact the winner by email or mail, and will mail the winner his or her prize at no cost to the winner. Sponsor will not be responsible or liable for failure to contact the winner. The contest is open to anyone over 18 years of age, other than employees of LFP Publishing Group, LLC, its affiliates and advertising agencies, as well as their immediate family members and persons living in their household.

DEAR BARELY LEGAL

WE LOVE WHEN YOU GUYS WRITE TO US!
Send your cards and letters to Dear BARELY LEGAL, LFP Publishing Group, LLC, 2029 Century Park East, Suite 4200N, Los Angeles, CA 90067, or e-mail us at barelylegal@lfp.com.

JUNE 2023 PANTY CONTEST WINNER!

Thank you to everyone who entered. Congratulations, Austin!

Reyna
June 2023

Dear BARELY LEGAL,
I like Reyna. I am a big fan. She did a good job in the magazine. I am proud of this girl.

I plan on framing her underwear on my wall so I can look at it all the time.

Austin Atnip
Idaho

Dear Editor,
I am a podophile. No, I ain't attracted to kids. That's a pedophile. One little vowel makes all the difference. A BIG difference! But quite confusing in that the Greek prefix *ped-* means "foot," as in *pedicure* or *pedestrian.* And then the second meaning is relating to children, as in *pediatrician.* The third meaning is relating to soil, and the fourth is relating to flatulence, as *pedo* in Spanish means "fart." So why *pod-*? Well, as if *ped-* wasn't enough, they threw in another prefix from Greek that also means "foot," and today we have other "foot" *pod-* words such as *podiatrist, podium,* and *tripod.* Even a simple, common appreciation of the female foot is fraught with misunderstanding. I write this missive for the satisfaction that you may feel by reading it without a shred of expectation that it will be published.

So, after nearly a quarter of a century of subscribing, enjoying, and collecting your publication, I am finally writing my first letter to you. I was thrilled that you dedicated an entire page to Tiana Blow's luscious feet in your June 2023 issue. Do I suspect a rethink at the top editorially? Well, she made a good decision to please a surprisingly large segment of the population who yearned for such an obvious vacuum to be filled. And I used "she" because, of the eight executives listed on your masthead, six are women.

The cover celebrating 22 years of your magazine (Anniversary 2015), featuring lovely Jenna Sativa's feet, is my favorite cover in my 25 years of readership. She herself was 22 years old at the time, which means you and she turn 30 in the forthcoming Anniversary issue this year. It's unfortunate

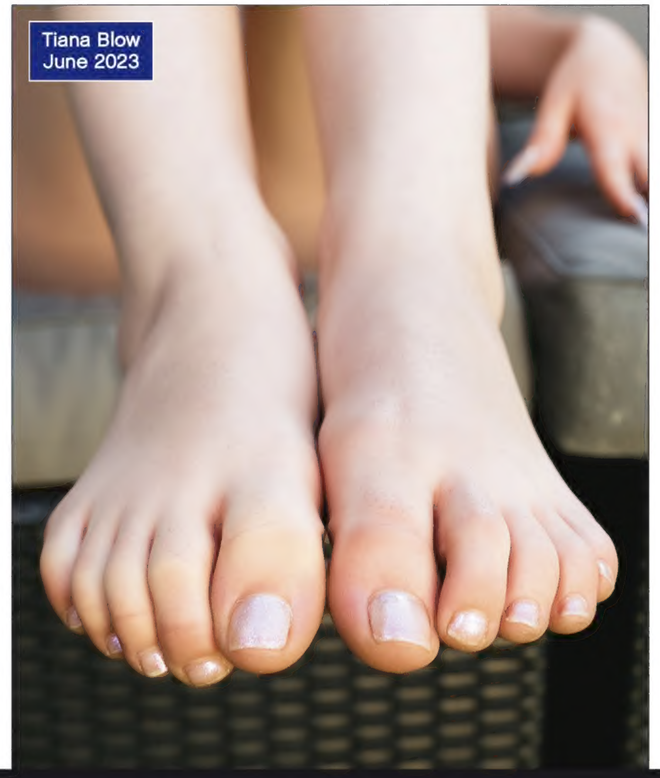
Tiana Blow
June 2023

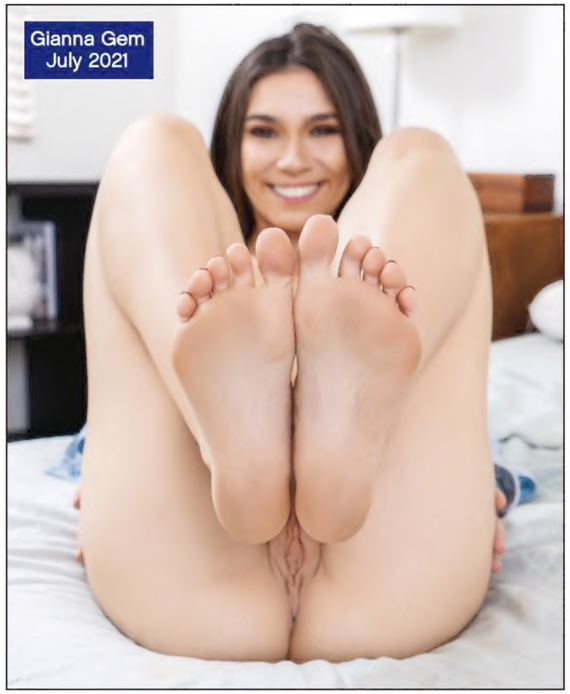
Gianna Gem
July 2021

that your niche, though profitable, is not mainstream enough to celebrate publicly on television like every other (you fill in the blank) that has some type of award and throws a bash for itself. Well, let me be the first to congratulate you and your staff on a job well done for 30 years.

I remember you did almost go mainstream a while back. In 2004, a successful Alexander Payne film called *Sideways* had the main character, played by Paul Giamatti, walk into a liquor store because his amorous attempts have failed, and he grabs BARELY LEGAL off the rack. I was shocked! Was my little secret out? You mean everyone knows about BL? Well, here it is 20 years later, and hypocrisy still prevails. Yes, time does fly, and I bet Jenna Sativa is eternally grateful to you folks for capturing her beauty forever, and may look back at her photographs with pride as she enjoys her sunset years someday. You guys have found what Ponce de Léon was looking for: eternal youth.

Maybe this letter will be my claim to fame. Forty years ago, I had a couple of my letters printed in *Time* magazine. My only claim to fame no one knows about, not even my wife. Perhaps this letter will inspire you to have a new section in the magazine at the end, right before previews of next month's issue. What should we call it? *FF*, maybe—not for fortissimo, although appropriate for aficionados like me, but for *Final Footnote*, a sort of monthly beauty contest where the competitors are the young ladies that are featured in that month's issue. You surprise us at the end with a full-page picture of the winner's feet. The reader has gone through the entire magazine knowing about *FF*, and he picks who he thinks should win. Oh, to be an assistant-assistant editor in your business and get to put in my two cents!

For the record, you missed another opportunity for a foot photo in the same June issue: cover model Reyna! But, once per issue from now on would be most welcome. Beautiful feet are rare. Audrey Hepburn had horrible feet due to serious study of ballet in her prepubescent years, while journalist Megyn Kelly gets 11 out of 10 for hers. But try to spread the wealth. I'd hate to pick between Reyna and Tiana.

Finally, I also appreciate receiving the June issue in June! Most other periodicals are sending out their back-to-school covers now! What's the rush? You guys got it all covered every which way. Kudos! Keep up the good—no, superlative—work. To wit, no guys in your issues. No coupling. Just beautiful representations of God's creation, our humanity. Remember the giants of their time who finally could diverge from religious themes and naturally drifted to the human form. One could learn their preference and appreciate the culture of the time from Rubens or Ingres, who considered a zaftig female the epitome of pulchritude. Overweight women were members of the upper class who could afford to eat. Common folk were malnourished.

C.L.
Indiana

C.L., not only was your letter super fun and informative, but it gave me an excuse to stroll down memory lane looking for the cutest feet I could find. And here they are! Thank you!
—Lindsey

Melody Marks
January 2020

DEAR BARELY LEGAL READERS

Hey, guys! It's me, Lindsey. Our question this month is: **Did you ever get caught having sex at your high school?** Can't wait to hear from you!

Get
some
now!
1-800
JACK
OFF
5 2 2 5
6 3 3
TIGHT Teen PU$$Y!
1-800-TO-WHORE
8 6 9 4 6 7 3

YEAH, BABY...
I KNOW U WANT IT!!!
1-800
WET-TEEN
9 3 8 8 3 3 6
PRICES RANGE FROM $1.99 – $5.99 PER MINUTE.
SURCHARGES MAY APPLY. ADULTS 18+ ONLY.
B049

1-800
FUCK
TEEN
3 8 2 5
8 3 3 6
Slip It In Mister!
PRICES RANGE FROM $1.99 – $5.99 PER MINUTE.
SURCHARGES MAY APPLY. ALL CREDIT / DEBIT CARDS
ACCEPTED OR CHECK BY PHONE. ALL MODELS 18+. B011
HD VOICE

1-800 CALL NOW!
FUCK
GIRL!
3 8 2 5
4 4 7
$0.99-$2.99 per/min. Premium and access fees may apply. Adults 18+.
B007

Follow
Jayden on Twitter:
@JaydenCole

Follow
Cadence on Twitter:
@thecadencelux

PHOTOGRAPHY BY LARRY FLYNT PRODUCTIONS

CADENCE LUX & JAYDEN COLE

couple of the month

Cadence

Occupation: Adult content creator.
Personality: If you're with me, I got you.
Best physical feature: My hairy pussy. It's soft.
Favorite pastime: Going to concerts and slutty-dancing with my girlfriends.
Biggest turn-on: Kiss my ears and neck.
Biggest turn-off: Moving. I hate packing things up.
Favorite sex position: Cowgirl.
Favorite place for guys to come: In my mouth or on my bush.
Hottest fantasy: Sex in an apple orchard. Like Eve!
Favorite thing about sex with Jayden: Tasting her pussy.

Jayden

Occupation: Girl-girl performer and feature dancer.
Personality: Silly and goofy, but hard-working.
Best physical feature: I like my boobs.
Favorite pastimes: Scuba diving, surfing, dancing, horseback riding.
Biggest turn-on: Emotional intelligence.
Biggest turn-off: Wearing a bra. I can't wait to take it off at the end of the day.
Favorite sex position: Flat doggy-style.
Best sex skill: I can do the splits.
Hottest fantasy: Dressing like Catwoman and letting my claws out.
Favorite thing about sex with Cadence: Making her feel special.

CADENCE
HEIGHT: 5-5
WEIGHT: 110 POUNDS
MEASUREMENTS: 32B-28-36
HOME STATE: NEW YORK

JAYDEN
HEIGHT: 5-10
WEIGHT: 127 POUNDS
MEASUREMENTS: 36D-24-36
HOMETOWN: HUNTINGTON BEACH, CALIF.

See Cadence in *All New Hot Showers #4*, *Cheating Lesbian MILFs #2*, and *Our Family's Little Secret*. See Jayden in *All New Hot Showers #4*, *Magnificently Breasted #7*, *This Ain't Bad Moms XXX*, and *This Ain't Conan the Barbarian XXX*. To order, visit adultdvdempire.com.

ANEVE
body art

Hi, guys! Abby the intern here. The last time model and artist Aneve was here (April 2023), I asked if she would come back and see me, and she did. Dreams do come true!

Aneve, one of the many, many things I adore about you is your hair. It's not like anyone else's!
I'll probably be changing it soon. Maybe I'll cut it all off. Add some glasses for a Velma vibe. Or dye it pink!
That would be supercute! I love that you're always changing your look.
Our bodies are art. I am so grateful to express my creativity through modeling.
What do you do when you're not modeling or creating art?
Revel in the sweetness of doing nothing.
I can't believe you ever do *nothing*. I bet you're already working on another project.
Well…I'm thinking of posting recipe videos on my socials. What do you think?
I would watch! And I don't even like to cook. What's the most interesting shoot you've done recently?
I posed naked with sushi covering my delicate parts.
Omigod, I LOVE sushi. Seeing you like that would probably make my head explode.
Then you'd better stay off of my Instagram!
What is your ultimate goal with your work?
My goal is to really push the boundaries and take everyone on an adventure. Let's do something NEW!! ★

Follow
Aneve on Instagram:
@aneveofficial

PHOTOGRAPHY BY THISYEARSMODEL.COM

AGE: 18
HEIGHT: 5-7
WEIGHT: 115 POUNDS
MEASUREMENTS: 34C-26-34
HOME STATE: ARIZONA

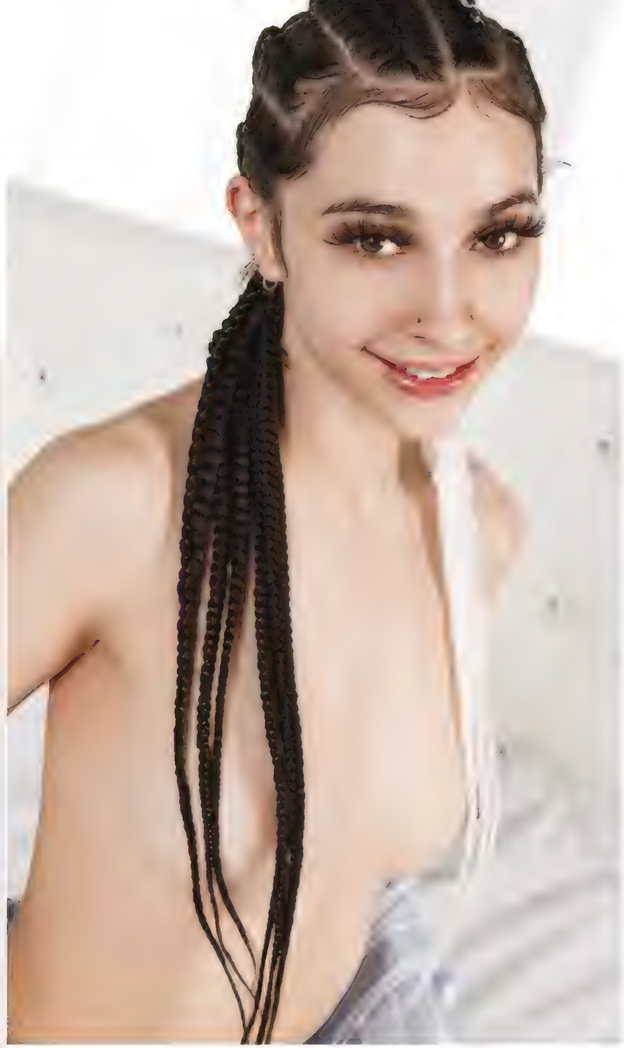

MagDownload.org

MagDownload.org

AMAI

hot dog!

Hello, gents! Stacy the intern here. Don't be fooled by high school senior Amai's innocent face—she knows *exactly* how it looks with a hot dog sliding into it.

Hey, Amai! Did you like posing nude for us?
Yes! Posing nude is fun, plus it makes me feel more feminine.
What is your best physical feature?
My long hair.
What are your hobbies?
I love to cook. And eat!
Do you like to get your pussy eaten?
It's okay, but I like giving head better.
Why is that?
It turns me on to see a guy enjoying himself.
Do you spit or swallow?
I'll swallow, but I prefer it on my face. Prevents breakouts!
What's the best way for someone to make you come?
Do me from behind while I play with my clit.
Do you like anal?
Yes, but I don't quite *love* it yet. It still hurts a little.
What is the wildest thing you've ever done?
I gave a guy a BJ while he was driving.
What's your favorite fantasy?
To have sex in public.
What's the best way for a guy to ask you out?
By just being normal, fun, and not trying too hard.
What about a girl?
She would have to have a...hot dog. Sorry, Stacy!
Sigh! ★

PHOTOGRAPHY BY HERB KING

AGE: 18
HEIGHT: 5-0
WEIGHT: 90 POUNDS
MEASUREMENTS: 30A-22-32
HOME STATE: HAWAII

MagDownload.org

SUBSCRIBE to BARELY LEGAL MAGAZINE & SAVE!

PLEASE SEND ME 13 ISSUES of BARELY LEGAL (12 ISSUES + 1 ANNIVERSARY ISSUE) for $44.95 *SAVING OVER $110* OFF THE NEWSSTAND PRICE!

NAME (Please Print) E-MAIL

ADDRESS *(No international orders accepted except Canada*.)* CITY/STATE/ZIP

PHONE NUMBER

X

SIGNATURE (I am 18 years of age or older.)

☐ PAYMENT ENCLOSED CHARGE MY: ☐ VISA ☐ MasterCard

(Make check or money order payable to LFP PUBLISHING GROUP.)

CREDIT CARD NUMBER EXPIRE DATE

Delivered Fully Wrapped in Grey Plastic

Send coupon & payment to: LFP SUBSCRIPTION - DEPT BAR
PO BOX 16466, NORTH HOLLYWOOD, CA 91615-6466

FOR CREDIT CARD ORDERS CALL: (800) 345-7413 E-MAIL: BARcs@magserv.com

No international orders accepted except Canada. Offer prohibited at all correctional facilities.

OFFER CODE: CBSAA

Follow
Lilith on Twitter:
@CalledHerLilith

LILITH GRACE

TEEN QUEEN OF THE MONTH

Hey, it's Lindsey. Angelic porn newbie Lilith borrowed her name from the devil's wife. I love nice but naughty girls!

About me: I'm quirky, nerdy, clumsy.
Favorite pastimes: SINGING! And writing and recording songs.
Favorite food: I'm obsessed with ice cream.
Best thing about posing nude: I love being naked.
Best thing about doing porn: Having sex, ha ha.
Best physical features: My ass and smile.
Masturbation routine: The bath water or vibrator, two to three times a day.
Biggest turn-on: Being dominated.
Favorite guys: Assholes, LOL.
Favorite girls: Dominant girls. With nice titties. ;)
Naughtiest habit: Masturbating in random public places.
Spit or swallow: I like swallowing.
Favorite position: Missionary, so we can look into each other's eyes.
Favorite place for guys to come: On my face or inside me.
Favorite way to be fucked: I like getting my hair pulled and my butt slapped. Just take control over me.
Anal sex, yay or nay: I'm nervous about it, but interested.
Wildest thing I've ever done: I was having sex in a car and someone walked by and just stayed to watch us. And I let him!
Favorite fantasy: To have sex with seven or eight guys at the same time. Just once, to try it.
Future goal: To create a story worth living.

PHOTOGRAPHY BY STEVEN ANDRES

AGE: 18
HEIGHT: 5-6
WEIGHT: 128 POUNDS
MEASUREMENTS: 34C-27-35
HOMETOWN: SIMPSONVILLE, S.C.

MagDownload.org

Are you interested?
xxx
Lilith
MagDownload.org
CALL 1•800•448•GIRL
4475
BARELY LEGAL®
$3.99 PER MINUTE. CALLER MUST BE OVER 18.
SEPTEMBER 2023

Follow Jill on Twitter: @JillKassidyy

JILL KASSIDY

princess jill

Hey, it's Abby the intern. You guys, I can't believe I get to interview Jill Kassidy. She's porn royalty!

Your majesty! I'm not worthy!
Kneel before your queen! LOL!
I would totally get on my knees for you. So, what have you been up to lately?
I had my first orgy. :)
Nice! Is that the wildest thing you've ever done?
Pretty wild. I also did a girl/girl/girl recently, and there was a LOT of ass-eating. It was hot.
I'd like to ask a few non-sexy questions, if that's okay. Do you have any pets?
I have a pup named Gigi. She's one year old.
What's your favorite food?
I like to try all different types—especially spicy.
What's your least favorite?
Ketchup!
Speaking of gooey stuff oozing out of a long, tubelike object: Do you swallow?
LOL! Yes, I do.
What turns you on the most?
Passion and chemistry.
What turns you off?
Going away on a long trip and forgetting to pack my Hitachi. :(
How would you describe your ideal guy?
He's funny and kind.
With a big dick?
That doesn't matter at all.
What's your favorite fantasy?
I wish it was always warm so I could dress slutty all year round.
We all wish that, too! Before we go, do you have a message for our readers?
Love y'all! ★

PHOTOGRAPHY BY THISYEARSMODEL.COM

AGE: 20+
HEIGHT: 5-6
WEIGHT: 114 POUNDS
MEASUREMENTS: 34B-28-35
HOMETOWN: DALLAS

MagDownload.org

THREE CHEERS FOR FAYE REAGAN!

Hey, guys! It's Stacy the intern. I don't know *what* I did right, but every time we feature a legendary BARELY LEGAL video superstar, Lindsey assigns the interview to me. Here I am with—my heart is pounding right now!—the absolutely, positively cutest porn girl ever: FAYE REAGAN.

Faye, are you trying to kill me with cuteness? A *cheerleader* outfit?
It's just a little innocent cosplay. ;)
You're kind of famous for your freckles. Do you think they're your best feature?
Mmm...I'm going to say my best feature is my nipples, because they're *awe-mazing*. LOL! I stole that word from a fan.
I love it. So, do you remember shooting your very first scene?
I do. It was a boy/boy/girl scene. Which was crazy, because I was still getting adjusted to regular one-on-one sex.
You didn't have a lot of sexual experience before getting into porn?
Hardly any. I lost my virginity at 18 and started shooting scenes a couple of months later. I had given only two blowjobs before porn!

PHOTOGRAPHY BY LARRY FLYNT PRODUCTIONS

Omigod, you must have been terrified that day!
It was very intimidating, but I just went in and did it.
And did you like it?
Yes! It was scary but exhilarating.
I don't think I could ever be that brave, just jumping in like that.
You could. You're *awe-mazing*. ;) ★

AGE: OLD ENOUGH
HEIGHT: 5-4
WEIGHT: 110 POUNDS
MEASUREMENTS: 34B-25-36
HOMETOWN: NASHVILLE

See Faye in *BARELY LEGAL #81*, *BARELY LEGAL All by Myself #2*, *BARELY LEGAL Kittens vs. Cougars*, *BARELY LEGAL POV #4*, *BARELY LEGAL School Girls #4*, *Hot Showers #17*, *Not Married With Children XXX #2*, *She's Barely a MILF*, *Teen Cream*, *This Ain't Hollywood Squares XXX*, *This Ain't the Partridge Family XXX*, and *Young Sluts, Inc. #20*. To order, visit adultdvdempire.com.

HEY U!
LOOKING 4A
LITTLE FUN?
CALL ME!!!
1-800
HOT
TEEN
4 6 8
8 3 3 6
B030 $4.99 PER/MIN. PREMIUM AND ACCESS FEES MAY APPLY. ADULTS 18+.

LOVE AT FIRST
BUZZ
BUZZ
SHOP
The ROSE
& OTHER
BEST-SELLING
TOYS
Shop Sexy
HUSTLER
HOLLYWOOD
OR VISIT US ONLINE AT HUSTLERHOLLYWOOD.COM

1-800
THE ONE
AND ONLY!
JACK
OFF
5 2 2 5
6 3 3
JUICY
+ READY!
LIVE
SEX
24 HOURS
FOR A WALK ON THE WILD SIDE...
1-888-JACK-OFF
5 2 2 5 6 3 3
Most major credit cards accepted & Check by Phone, $1.98 to $3.98 per/min. plus a small $2.98 connection fee.

do u like what u see, Daddy?
u know u want it! :p
1-800
TEEN-ASS
8 3 3 6 2 7 7
ALL GIR S 18+
$4.99 per/min. Premium and access fees may apply. Adults 18+.
A057

MIA TREJSI

perfect

Hello, men! It's Stacy the intern. The best description I ever read of porn beauty Mia is "perfect face, tits, butt, legs, nails, pussy, and asshole." Is there anything missing? :)

Hello, Mia! What have you been doing since the last time we saw you (August 2022)—besides getting more stunning?
You guys always make me shy! I have been lately doing shoots in different clothes and lingeries and bikinis to post on social media.
In *clothes*? No more naked Mia?
LOL! Oh, yes—I still love to be naked all the time.
How did you get into adult modeling and performing?
It was really always my dream.
What do you do when you're not working?
I love to travel, take selfies, and go to the gym. I love to take good care of my body.
We love that you do! What is your favorite sexual activity?
If you can tell, I love blowjob, anal, vaginal, dildo, and clit stimulation.
The last time you were here, we unofficially crowned you the Queen of Anal. Have you had any challengers to the throne?
I don't think so. But I don't need a title. I just do what I love. I love extreme and passion.
What are your plans for the future?
My plan always is to travel across the world! ★

PHOTOGRAPHY BY STEVEN ANDRES

AGE: 20+
HEIGHT: 5-8
WEIGHT: 117 POUNDS
MEASUREMENTS: 36B-27-36
HOMETOWN: BUCHACH, UKRAINE

BARBIE

young & horny

PHOTOGRAPHY BY GIANNI DI PALMA

"I can't believe how sore my pussy is today," confesses Barbie, who was previously seen in the Anniversary 1998 issue of BARELY LEGAL. In her prior spread, Barbie bragged of doing her first three-boy gangbang.

Today, Barbie takes bragging rights to a new claim.

"I screwed a professional porno guy last night. He banged me silly with his humongous, 13-inch chub.

"I don't know what makes me so hot for giant cock. Every time I'm around a huge, bulging crotch, I go nuts. You can hear me squish when I walk, but I never had the nerve to go all the way until last night.

"I met Mr. X at a party on the Strip. We danced all night, then he offered me a ride home.

"I got off on kissing him at a traffic light. I dug letting people in the other cars watch me bury my tongue in his mouth. His hands squeezed my titties through my top. Two dudes honked and gave us a thumbs up.

"When the light turned green, Mr. X floored it all the way to his condo out in the Valley. I was on my knees and sucking the moment we got through the door. I choked when he got fully hard. He sunk it all the way into my pussy. I thought my vag was going to burst. He stretched me to new limits.

"He pumped me full of ball snot. I jumped from the bed. Jism bubbled from my nookie. I leaned over and waved my heinie in his sweaty, exhausted face. 'That was fun!' I told him. 'Do me again, pretty please!'

" 'Shit, you young girls are horny,' he laughed, yanking my hair and shoving my smile against his snakey hunk of meat.

" 'Of course I'm horny,' I told him. 'Don't you know all young girls secretly dream of giant cock?' "★

MagDownload.org

MagDownload.org

TIGHT TEEN PUSSY!*
ONLY 65¢ PER MIN
VERY TIGHT, VERY PRIVATE
1-ON-1
ONLY .95¢ PER MIN
LIVE CUM SUCKING GROUP ACTION
ONLY .65¢ PER MIN
1-800-669-0000
*SMALL $2.95 CONNECT FEE / ADULT 18+ ONLY / CREDIT CARD ALL GIRLS ARE 18 YRS OF AGE

HOT PINK & WET
ONLY 89¢ PER MIN
LIVE ONE-ON-ONE
1-800-TO-WHORE
86 94673

CUM FUCK A TEEN WHORE!*
ONLY 89¢ PER MIN
LIVE! 1 on 1
1-800-TO-WHORE
86 94673
*At least 18 yrs of age. Credit card/adults 18+ only B067

CUM SUCKING SLUTS!
ONLY 65¢ PER MIN
LIVE, NASTY
1-ON-1
ONLY .95¢ PER MIN
LIVE CUM SUCKING GROUP ACTION
ONLY .65¢ PER MIN
1-800-669-0000
*SMALL $2.95 CONNECT FEE / ADULT 18+ ONLY / CREDIT CARD B075

SHOP ONLINE AT
HUSTLERNewsstand.com
for your favorite magazines at amazing prices!

SAVE 20%
Enter coupon code at checkout:
LEGAL
HUSTLERNEWSSTAND.COM

Coupon cannot be combined and exclusions may apply. Subject to change without notice. Order can only be shipped to US & Canada with certain zipcode and state restrictions. We will no longer accepting mail-in orders.

*TEENS READY TO FUCK!
ONLY 89¢ PER MIN
LIVE! 1 on 1
1-800-TO-WHORE
86 94673
*At least 18 yrs of age. Credit card/adults 18+ only B063

PRICES RANGE FROM $1.99 – $5.99 PER MINUTE.
SURCHARGES MAY APPLY. ADULTS 18+ ONLY.

B015

ONLY 89¢ PER MIN
SUCK IT!
LICK IT! FUCK IT!
1-800
TO-WHORE
8 6 9 4 6 7 3
Wet as fuck for you Daddy, call me!!
*At least 18 yrs of age. Credit card / adults 18+ only B043

PRICES RANGE FROM $1.99-$5.99 PER MINUTE.
ALL CREDIT / DEBIT CARDS ACCEPTED OR CHECK BY PHONE. ALL MODELS 18+. B056

Call me NOW!
YOU'LL CUM SO HARD, DADDY!!*
ONLY
89¢ PER MIN
1-800-TO-WHORE
8 6 9 4 6 7 3
*At least 18 yrs of age. Credit card / adults 18+ only
B046

1-800-
847-SEXX
(7399)
18+ (RATES APPLY) MAJOR CREDIT CARDS ACCEPTED
(800) 487-8537
1-800-HUSTLER

BUY ALL 5 &
GET FREE SHIPPING
YS47
BONUS YOUNG & SEXY DVD
YS46
YS45
YS44
YS43
Qty
Total
YS #47 _____ x $16 (FREE DVD) = $_____
YS #46 _____ x $16 (FREE DVD) = $_____
YS #45 _____ x $16 (FREE DVD) = $_____
YS #44 _____ x $16 (FREE DVD) = $_____
USPS Priority Shipping: $3 per copy
NUMBER OF COPIES _____ x $3 = $ _____
BUY 5 ISSUES & GET FREE SHIPPING!
TOTAL ENCLOSED: $_____
3-digit CVV code
ney order payable to
ES DEPT
E CA 90501
0) 763-8271 (x7651)
to order online go to: HustlerNewsstand.com
SORRY, NO INTERNATIONAL ORDERS ACCEPTED
rrectional facilities in any
me is 2-3 weeks with money
ease. Out of Stock items will
OFFER EXPIRES: 8/31/23

Teen Panty Party!
1-800-TEEN-LUST
8 3 3 6 5 8 7
Call Now!
B016

DIRTY, NASTY XXX SEX!
ONLY
LIVE! ONE-ON-ONE
89¢ PER MIN
1-800-TO-WHORE
8 6 9 4 6 7 3
*At least 18 yrs of age. Credit card/adults 18+ only
B064

TIGHT TEEN PUSSY!*
ONLY
65¢ PER MIN
VERY TIGHT, VERY PRIVATE
1-ON-1
ONLY .95¢ PER MIN
LIVE CUM SUCKING GROUP ACTION!
ONLY .65¢ PER MIN
1-800-669-0000
+SMALL $2.95 CONNECT FEE / ADULT 18+ ONLY / CREDIT CARD
*ALL GIRLS ARE 18 YRS OF AGE
B074

FUCK MY TITS!
(800) 357-JUGS
1-800-357-5847

JIZZ ALL OVER MY FACE!
ONLY
LIVE! 1 on 1
89¢ PER MIN
1-800-TO-WHORE
Adults 18+ only 8 6 9 4 6 7 3
+ Small $3.98 connect fee. Credit card, Check by Phone B070

1-800-SHEMALE
7 4 3 6 2 5 3
YOU WON'T FORGET ME, BABY...
B067 PRICES RANGE FROM $1.99-$5.99 PER MINUTE. CONNECTION FEES MAY APPLY. ALL MODELS 18+

HOT & DRIPPING WET!
ONLY
LIVE! 1 on 1
89¢ PER MIN
1-800-TO-WHORE
8 6 9 4 6 7 3

CUM SUCKING SLUTS!
ONLY
65¢ PER MIN
LIVE, NASTY, 1-ON-1
ONLY .95¢ PER MIN
LIVE CUM SUCKING GROUP ACTION!
ONLY .65¢ PER MIN
1-800-669-0000
+ SMALL $2.95 CONNECT FEE / ADULTS 18+ ONLY / CREDIT CARD
B073

HOT WET XXX SEX!
ONLY 89¢ PER MIN
LIVE ONE-ON-ONE
1-800-TO-WHORE
8 6 9 4 6 7 3
At least 18 yrs of age. Credit card/adults 18+ only B069

HORNY NYMPHO SLUTS!
ONLY 65¢ PER MIN
LIVE, NASTY, 1-ON-1 ONLY .95¢ PER MIN
1-800-669-0000
+SMALL $2.95 CONNECT FEE / ADULT 18+ ONLY / CREDIT CARD B076

CUM SUCKING SLUTS!
ONLY 65¢ PER MIN
LIVE, NASTY, 1-ON-1 ONLY .95¢ PER MIN
LIVE CUM SUCKING GROUP ACTION ONLY .65¢ PER MIN
1-800-669-0000
+SMALL $2.95 CONNECT FEE / ADULT 18+ ONLY / CREDIT CARD B075

PRETTY GIRLS, FILTHY MOUTHS!
ONLY 89¢ PER MIN
LIVE! ONE-ON-ONE
1-800-TO-WHORE
8 6 9 4 6 7 3
*At least 18 yrs of age. Credit card/adults 18+ only B068

HOT WET XXX SEX!
ONLY
89¢
LIVE ONE-ON-ONE
PER MIN
1-800-TO-WHORE
86 94673
*At least 18 yrs of age. Credit card/adults 18+ only B065

TIGHT TEEN PUSSY!*
ONLY
65¢
PER MIN
VERY TIGHT, VERY PRIVATE
1-ON-1
ONLY .95¢ PER MIN
LIVE CUM SUCKING GROUP ACTION!
ONLY .65¢ PER MIN
1-800-669-0000
+SMALL $2.95 CONNECT FEE / ADULT 18+ ONLY / CREDIT CARD
*ALL GIRLS ARE 18 YRS OF AGE
8074

Sweet & Fresh!
1-800-448-GIRL
1-800-448-4475
18+ (RATES APPLY / MAJOR CREDIT CARDS ACCEPTED)

HD VOICE
OUR COCKS ARE OUT OF THIS WORLD!! CUM & TASTE US, BABY!!
1-800
SHE
743
MALE
6253
PRICES RANGE FROM $1.99 – $5.99 PER MINUTE. SURCHARGES MAY APPLY.
ALL CREDIT / DEBIT CARDS ACCEPTED OR CHECK BY PHONE. ALL MODELS 18+. B033

*TEENS READY TO FUCK!
ONLY
89¢
LIVE! 1 on 1
PER MIN
1-800-TO-WHORE
86 94673
*At least 18 yrs of age. Credit card/adults 18+ only B065

I want to fuck you!
1-800-HUSTLER
18+ (RATES APPLY / MAJOR CREDIT CARDS ACCEPTED)

NEW issues on sale now!
BEST OF BARELY LEGAL
SPANKABLE BOTTOMS
ALL 18
BONUS DVD!
BBL258
BBL256
BBL253
BBL246
BBL249
FOR FASTER SERVICE GO TO: www.HustlerNewsstand.com
issue qty price w/ dvd
BBL246 ____ x $16.00 (with DVD) = $____
BBL249 ____ x $16.00 (with DVD) = $____
BBL253 ____ x $17.00 (with DVD) = $____
BBL256 ____ x $17.00 (with DVD) = $____
BBL258 ____ x $17.00 (with DVD) = $____
Shipping & Handling: $3 per copy
NUMBER OF COPIES ____ x $3 = $____
BUY ANY 4 for FREE SHIPPING!
TOTAL ENCLOSED = $ ____
Name
Address
City
State
Zip
Signature Required
Credit Card Number
Exp/Date
3-digit CVV code
SORRY NO INTERNATIONAL ORDERS ACCEPTED
Please send order form along with check or money order payable to LFP PUBLISHING (Sorry NO cash) to:
LFP PUBLISHING–ATTN: BACK ISSUES DEPT
19475 GRAMERCY PLACE, TORRANCE CA 90501
FREE DVD OFFER NOW PERMITTED IN ALL STATES & ZIP CODES! We do not ship to correctional facilities in any state. All back issue sales are final. No refunds will be issued. Delivery time is 2-3 weeks with money order or credit card, 3-4 weeks with check. Sorry NO CASH payments. OUT OF STOCK items will be replaced with a similar issue.
OFFER EXPIRES: 12/31/23

FUCK MY TITTIES!
1-800-608-JUGS

CUM FUCK A TEEN WHORE!*
ONLY
89¢
LIVE! 1 on 1
PER MIN
1-800-TO-WHORE
86 94673
*At least 18 yrs of age. Credit card/adults 18+ only B067

YOUNG & HORNY SLUTS!
ONLY
65¢
PER MIN
LIVE, NASTY, 1-ON-1
ONLY .95¢ PER MIN
1-800-669-0000
+ SMALL $2.95 CONNECT FEE / ADULT 18+ ONLY / CREDIT CARD B072

Lick my butthole!
1-800-841-LICK

HOT & DRIPPING WET!
ONLY
89¢
LIVE! 1 on 1
PER MIN
1-800-TO-WHORE
86 94673

HOT PINK & WET
ONLY
LIVE
ONE-ON-ONE
89¢
PER MIN
1-800-TO-WHORE
86 94673

TIGHT TEEN PUSSY!*
ONLY
65¢
PER MIN
VERY TIGHT, VERY PRIVATE
1-ON-1
ONLY .95¢ PER MIN
LIVE CUM SUCKING GROUP ACTION
ONLY .65¢ PER MIN
1-800-669-0000
+SMALL $2.95 CONNECT FEE / ADULT 18+ ONLY / CREDIT CARD ALL GIRLS ARE 18 YRS OF AGE

DIRTY, NASTY XXX SEX!
ONLY
LIVE!
ONE-ON-ONE
89¢
PER MIN
1-800-TO-WHORE
86 94673
*At least 18 yrs of age. Credit card/adults 18+ only B064

CUM SUCKING SLUTS!
ONLY
65¢
PER MIN
LIVE, NASTY,
1-ON-1
ONLY .95¢ PER MIN
LIVE CUM SUCKING GROUP ACTION
ONLY .65¢ PER MIN
1-800-669-0000
+SMALL $2.95 CONNECT FEE / ADULT 18+ ONLY / CREDIT CARD B075

JIZZ ALL OVER MY FACE!
ONLY
LIVE!
1 on 1
89¢
PER MIN
1-800-TO-WHORE
86 94673
Adults 18+ only
+ Small $3.98 connect fee. Credit card, Check by Phone B070

HEAT XXXCHANGE
GET OFF FREE
800.880.0898

WANNA PIC? ;)
TELL ME HOW U LIKE IT, BABY!
GIMME THAT D, MISTER!
1-800
GET-TEEN!
4 3 8 8 3 3 6

Text me!
text "FUCK" to
1-801-HUSTLER
4 8 7 8 5 3 7
18+ (RATES APPLY/ MAJOR CREDIT CARDS ACCEPTED)
My wet pussy is waiting!

HORNY NYMPHO SLUTS!
ONLY
65¢
PER MIN
LIVE, NASTY,
1-ON-1
ONLY .95¢ PER MIN
1-800-669-0000
+ SMALL $2.95 CONNECT FEE / ADULT 18+ ONLY // CREDIT CARD B076
*TEENS READY TO FUCK!
ONLY
LIVE!
1 on 1
89¢
PER MIN
1-800-TO-WHORE
86 94673

1-800
WET
TSTY
9 3 8
8 7 8 8
GET YOUR ASS POUNDED BY A KINKY TGIRL!
PRICES RANGE FROM $1.99-$5.00 PER MINUTE.
ALL CREDIT / DEBIT CARDS ACCEPTED
OR CHECK BY PHONE. ALL MODELS 18+.
B048

*TEENS READY TO FUCK!
ONLY
89¢
PER MIN
LIVE! 1 on 1
1-800-TO-WHORE
8 6 9 4 6 7 3
*At least 18 yrs of age. Credit card/adults 18+ only B065

CUM SUCKING SLUTS!
ONLY
65¢ PER MIN
LIVE, NASTY, 1-ON-1
ONLY .95¢ PER MIN
LIVE CUM SUCKING GROUP ACTION!
ONLY .65¢ PER MIN
1-800-669-0000
+ SMALL $2.95 CONNECT FEE / ADULTS 18+ ONLY / CREDIT CARD B073

YOUNG & HORNY SLUTS!
ONLY
65¢ PER MIN
LIVE, NASTY, 1-ON-1
ONLY .95¢ PER MIN
LIVE CUM SUCKING GROUP ACTION
ONLY .65¢ PER MIN
1-800-669-0000
+ SMALL $2.95 CONNECT FEE / ADULT 18+ ONLY / CREDIT CARD B072

PRETTY GIRLS, FILTHY MOUTHS!
ONLY
89¢ PER MIN
LIVE! ONE-ON-ONE
1-800-TO-WHORE
8 6 9 4 6 7 3
*At least 18 yrs of age. Credit card/adults 18+ only B068

SUCK MY TITS!
1-800-217-SUCK
(800-217-7825)
1-800-HUSTLER
4 8 7 8 5 3 7

NEW ISSUES!
YOUNG & SEXY
ISSUE #48
ISSUE #47
ISSUE #46
SHOP ONLINE
20% OFF WITH CODE YOUNG
HUSTLERNEWSSTAND.COM
Coupon cannot be combined and exclusions may apply. Subject to change without notice. Order can only be shipped to US & Canada with certain zipcode and state restrictions.

1-800-TO-WHORE
8 6 9 4 6 7 3
ONLY
89¢ PER MIN
*At least 18 yrs of age. Credit card / adults 18+ only
B042

@1_800_BIG_TITS
CUM FUCK MY TITTIES
Call 1-800 BIG-TITS
2 4 4 8 4 8 7
HD VOICE
$0.99-$2.99 PER/MIN. PREMIUM AND ACCESS FEES MAY APPLY. ADULTS 18+. B003

1-800 SHE MALE
7 4 3 6 2 5 3
CUM ON, BIG BOY...SATISFY UR CURIOSITY WITH A SMOKIN' HOT SHEMALE!
CALL NOW!
B012

EXPERIENCE THE ONE AND ONLY

LARRY FLYNT'S

HUSTLER® BARELY LEGAL CLUB® New Orleans

HUSTLERCLUBS

- 3 Floors of Excitement
- VIP Lounge w/ Board Room
- Bourbon Street VIP Balcony
- 9 VIP Champagne Suites
- 27 Private Dance Rooms
- 3 Fully Stocked Bars
- 5 Stages

SEX is better when she's Barely Legal!

423 Bourbon Street : New Orleans : 504-571-6340

LIVE OUT YOUR FANTASIES!

HUSTLER LIVE

HUSTLER®

LIVE

Chat with

REAL LIVE PORNSTARS and the GIRL NEXT DOOR

PUNCH IN CODE **BARELYLEGAL** AND RECEIVE

250 FREE CREDITS
a value of $25

hustlerlive.com

Next Month in BARELY LEGAL

BARELY LEGAL's October issue is on sale September 19, 2023

Dear horny Daddy,
Can I be your little slut tonight?
I promise to be a good little girl!
Plz call me, ok! 😘🐶❤️

THE ONE AND ONLY!

HORNY TEENS! 1-800 WET TEEN 9 3 8 8 3 3 6

1-800 JACK-OFF 5 2 2 5 6 3 3

HD VOICE

1-800 WET-WIFE 9 3 8 9 4 3 3

Isn't it fun to play with other people's property? Call me!

ADULTS 18+ ONLY. Most major credit cards accepted & check by phone. $1.99 to $5.99 /min. Premium & access fees may apply. B055H

ALL GIRLS ARE 18+

THE BEST IN ADULT XXX PHONE ENTERTAINMENT!

1-800 JACK OFF
5 2 2 5 6 3 3

I'm home all alone tonight, mister...

TEENS
COEDS
PETITE GIRLS
LESBIANS
& MORE!

TALK TO A HOT GIRL TONIGHT!

CALL NOW!
1-800-GET-TEEN
4 3 8 8 3 3 6

ADULTS 18+. ONLY MOST MAJOR CREDIT CARDS ACCEPTED & CHECKS BY PHONE. PRICES WILL VARY DEPENDING ON MENU SELECTION. THERE MAY BE A SMALL, ONE-TIME CONNECTION FEE.

B060